

SURREY COUNTY COUNCIL
((VARIOUS ROADS IN EPSOM AND EWELL)
(REVOCATION AND CONSOLIDATION OF WAITING, LOADING AND
UNLOADING PROHIBITION AND RESTRICTION) ORDER 2005)(AMENDMENT
NO.1) ORDER 2005

DATED 4 OCTOBER 2005

**ROAD TRAFFIC REGULATION ACT
1984
SECTIONS 1(1) AND 2(1)
TO (3) AND 4(2) AND PART IV OF
SCHEDULE 9**

**SURREY COUNTY COUNCIL
((VARIOUS ROADS IN EPSOM AND
EWELL)
(REVOCATION AND
CONSOLIDATION OF WAITING,
LOADING AND UNLOADING
PROHIBITION AND RESTRICTION)
ORDER 2005)(AMENDMENT NO.1)
ORDER 2005**

SURREY COUNTY COUNCIL
((VARIOUS ROADS IN EPSOM AND EWELL)
(REVOCATION AND CONSOLIDATION OF WAITING, LOADING AND
UNLOADING PROHIBITION AND RESTRICTION) ORDER 2005)(AMENDMENT
NO.1) ORDER 2005

THE COUNTY COUNCIL OF SURREY in exercise of their powers under Sections 1(1) and 2 (1) to (3) and 4(2) and Part IV of Schedule 9 of the Road Traffic Regulation Act 1984 ("the Act") and of all other enabling powers and after consultation with the Chief Officer of Police in accordance with Part III of Schedule 9 to the Act hereby make the following Order:-

Citation and commencement

1 THIS Order may be cited as "The Surrey County Council ((Various Roads in Epsom and Ewell) (Revocation and Consolidation of Waiting Loading and Unloading Prohibition and Restriction) Order 2005)(Amendment No.1) Order 2005" and shall come into operation on 10 October 2005_____

Interpretation

2 (1) In this Order "the Principal Order" means the Surrey County Council (Various Roads in Epsom and Ewell) (Prohibition of Waiting Loading and Unloading) Order 2005_____

(2) Any reference in this Order to any enactment shall be construed as a reference to that enactment as amended applied consolidated re-enacted by or as having effect by virtue of any subsequent enactment_____

(3) Unless the context otherwise requires any expression used in this Order which is also used in the Principal Order shall have the same meaning as in that Order_____

Amendment of the Principal Order

3 WITHOUT prejudice to the validity of anything done or to any liability incurred in respect of any act or omission before the coming into operation of this Order the Principal Order shall have effect as though:-

(a) for Articles 7 and 8 there was substituted the following similarly numbered Articles -

7 NOTHING in -

(a) Article 3 shall render it unlawful to cause or permit a disabled persons vehicle which displays in the relevant position or in the prescribed manner a disabled persons badge and in the relevant position a parking disc (on which the driver

or other person in charge of the vehicle has marked the time at which the period of waiting began) to wait on each separate road or length of road identified on the plans for a period not exceeding three hours where the prohibition on waiting is for a period exceeding three continuous hours (not being a period separated by an interval of less than one hour from a previous period of waiting by the same vehicle on the same separate road or length of road)_____

- (b) Article 3 shall render it unlawful to cause or permit a disabled persons vehicle which displays in the relevant position or in the prescribed manner a disabled persons badge issued by any local authority to wait on each separate road or length of road identified on the plans where the prohibition on the waiting by vehicles is for a period of three continuous hours or for any period which is less than three continuous hours_____

PROVIDED THAT nothing in this Article shall apply in relation to any road or length of road during the time or times where there is/are a restriction on the loading and unloading by vehicles which is/are indicated on the Key relating to the plans in the aforesaid road(s) or length(s) of road(s) which is/are identified on the plans by coloured lines relating to the said time or any of the said times_____

- 8 NOTHING in Article 3 shall render it unlawful to cause or permit any vehicle to wait in any of the roads and lengths of roads identified on the plans for so long as may be necessary to enable goods to be loaded on or unloaded from that vehicle_____

PROVIDED THAT nothing in this Article shall apply in relation to any road or length of road during the time or times where there is/are a restriction on the loading and unloading by vehicles which is/are indicated on the Key relating to the plans in the aforesaid road(s) or length of road(s) which is/are identified on the plans by coloured lines relating to the said time or any of the said times_____

- (b) in the Second Schedule to the Principal Order for the plans numbered 3282/E&E/0334 and 3282/E&E/0340 and 3282/E&E/0350 and 3282/E&E/0354 and 3282/E&E/0355 in the Principal Order there were substituted the plan(s) numbered 3282/E&E/0334A and 3282/E&E/0340A and 3282/E&E/0350A and 3282/E&E/0354A and 3282/E&E/0355A annexed to this Order_____
- (c) in the Second Schedule to the Principal Order in columns headed "Drawing Nos." and "Date Drawn" the letters and numbers "3282/E&E/0334" and "01/01/05" respectively there be added under the columns headed "Rev'n" and "Date Revised" the letters and numbers "A" and "19/09/05" respectively_____
- (d) in the Second Schedule to the Principal Order in columns headed "Drawing Nos."

- and "Date Drawn" the letters and numbers "3282/E&E/0340" and "01/01/05" respectively there be added under the columns headed "Rev'n" and "Date Revised" the letters and numbers "A" and "19/09/05" respectively_____
- (e) in the Second Schedule to the Principal Order in columns headed "Drawing Nos." and "Date Drawn" the letters and numbers "3282/E&E/0350" and "01/01/05" respectively there be added under the columns headed "Rev'n" and "Date Revised" the letters and numbers "A" and "19/09/05" respectively_____
- (f) in the Second Schedule to the Principal Order in columns headed "Drawing Nos." and "Date Drawn" the letters and numbers "3282/E&E/0354" and "01/01/05" respectively there be added under the columns headed "Rev'n" and "Date Revised" the letters and numbers "A" and "19/09/05" respectively_____
- (g) in the Second Schedule to the Principal Order in columns headed "Drawing Nos." and "Date Drawn" the letters and numbers "3282/E&E/0355" and "01/01/05" respectively there be added under the columns headed "Rev'n" and "Date Revised" the letters and numbers "A" and "19/09/05" respectively_____
- (h) in the Second Schedule to the Principal Order in columns headed "Drawing Nos." and "Date Drawn" the letters and numbers "3282/E&E/0370" and "19/09/05" respectively are added_____
- (i) in the Second Schedule to the Principal Order in columns headed "Drawing Nos." and "Date Drawn" the letters and numbers "3282/E&E/0371" and "19/09/05" respectively are added_____
- (j) For the Second Schedule to the Principal Order there was substituted the Second Schedule set out in THE SCHEDULE to this Order_____

THE SCHEDULE
(SECOND SCHEDULE)

LIST OF PLANS

Drawing No	Date Drawn	Rev'n	Date Revised	Rev'n	Date Revised	Rev'n	Date Revised
3282/E&E/0301	01/01/05						
3282/E&E/0302	01/01/05						
3282/E&E/0303	01/01/05						
3282/E&E/0304	01/01/05						
3282/E&E/0305	01/01/05						
3282/E&E/0306	01/01/05						
3282/E&E/0307	01/01/05						
3282/E&E/0308	01/01/05						
3282/E&E/0309	01/01/05						
3282/E&E/0310	01/01/05						
3282/E&E/0311	01/01/05						

3282/E&E/0312	01/01/05						
3282/E&E/0313	01/01/05						
3282/E&E/0314	01/01/05						
3282/E&E/0315	01/01/05						
3282/E&E/0316	01/01/05						
3282/E&E/0317	01/01/05						
3282/E&E/0318	01/01/05						
3282/E&E/0319	01/01/05						
3282/E&E/0320	01/01/05						
3282/E&E/0321	01/01/05						
3282/E&E/0322	01/01/05						
3282/E&E/0323	01/01/05						
3282/E&E/0324	01/01/05						
3282/E&E/0325	01/01/05						
3282/E&E/0326	01/01/05						
3282/E&E/0327	01/01/05						
3282/E&E/0328	01/01/05						
3282/E&E/0329	01/01/05						
3282/E&E/0330	01/01/05						
3282/E&E/0331	01/01/05						
3282/E&E/0332	01/01/05						
3282/E&E/0333	01/01/05						
3282/E&E/0334	01/01/05	A	19/09/05				
3282/E&E/0335	01/01/05						
3282/E&E/0336	01/01/05						
3282/E&E/0337	01/01/05						
3282/E&E/0338	01/01/05						
3282/E&E/0339	01/01/05						
3282/E&E/0340	01/01/05	A	19/09/05				
3282/E&E/0341	01/01/05						
3282/E&E/0342	01/01/05						
3282/E&E/0343	01/01/05						
3282/E&E/0344	01/01/05						
3282/E&E/0345	01/01/05						
3282/E&E/0346	01/01/05						
3282/E&E/0347	01/01/05						
3282/E&E/0348	01/01/05	A	19/09/05				
3282/E&E/0349	01/01/05						
3282/E&E/0350	01/01/05	A	19/09/05				
3282/E&E/0351	01/01/05						
3282/E&E/0352	01/01/05						
3282/E&E/0353	01/01/05						
3282/E&E/0354	01/01/05	A	19/09/05				
3282/E&E/0355	01/01/05	A	19/09/05				
3282/E&E/0356	01/01/05						
3282/E&E/0357	01/01/05						
3282/E&E/0358	01/01/05						
3282/E&E/0359	01/01/05						
3282/E&E/0360	01/01/05						
3282/E&E/0361	01/01/05						
3282/E&E/0362	01/01/05						
3282/E&E/0364	01/01/05						
3282/E&E/0365	01/01/05						
3282/E&E/0366	01/01/05						
3282/E&E/0367	01/01/05						
3282/E&E/0368	01/01/05						
3282/E&E/0369	01/01/05						

3282/E&E/0370	19/09/05						
3282/E&E/0371	19/09/05						

THE COMMON SEAL of THE COUNTY)
 COUNCIL OF SURREY was hereunto)
 affixed on 4 October 2005 in the)
 presence of:-)



Sad Baker

Authorised Signatory

SURREY COUNTY COUNCIL

No. IN SEALING
REGISTER

92125

ORDERED TO
BE SEALED

Epworth & Evans Local Committee
25/4/05 item NO. 45/05
12/7/04 item NO. 16

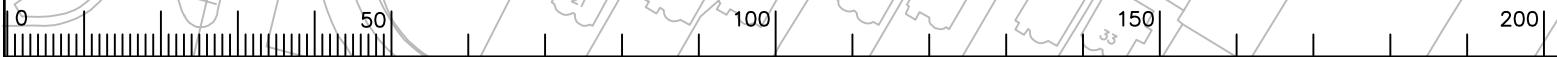

Rev.	Description	Drwn	Sig.	Date	Chkd	Sig.	Date	Appr	Sig.	Date
P/N Name	S:\Project-Current\3282\E&E\CAD-Drawings\As made\3282 E&E 0334_REV A.dwg						Scale 1:1250			

Project	Start Date	End Date	Status	Manager	Budget	Actual Cost	Variance
Project A	2023-01-01	2023-03-31	Completed	John Doe	\$100,000	\$95,000	\$5,000
Project B	2023-04-01	2023-06-30	In Progress	Jane Smith	\$150,000	\$140,000	\$10,000
Project C	2023-07-01	2023-09-30	On Hold	Mike Johnson	\$80,000	\$80,000	\$0
Project D	2023-10-01	2023-12-31	Planned	Sarah Lee	\$120,000	\$0	\$120,000

SHEET OF

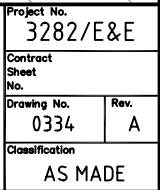

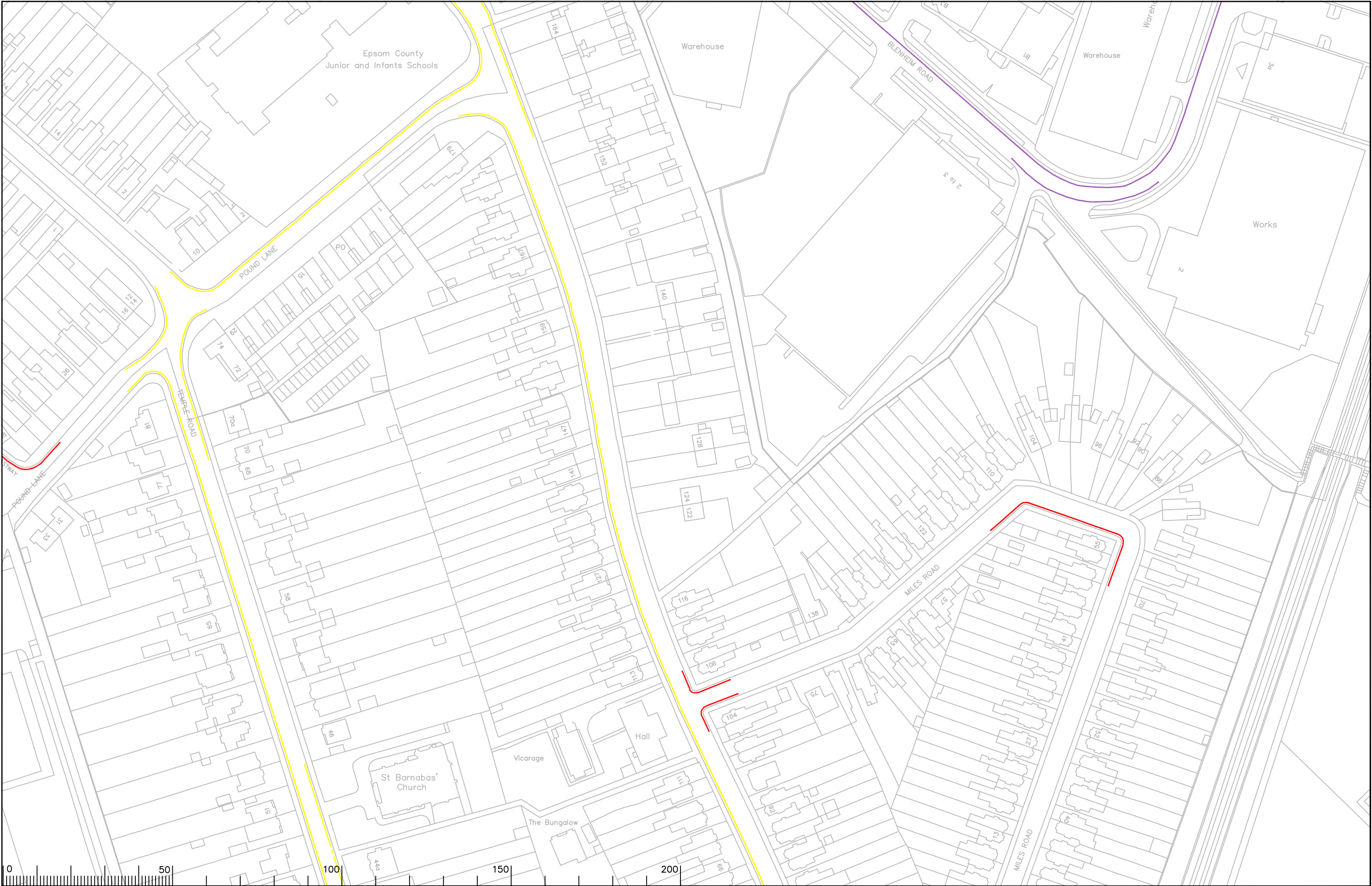

Notes

Rev.	Description	Drwn	Sig.	Date	Chkd	Sig.	Date	Appr	Sig.	Date
A	LOWER COURT ROAD RESTRICTIONS ADDED	SDC	SDC	19.09.05	TPC	TPC	19.09.05	TPC	TPC	19.09.05

File Name: S:\Project-Current\3282\E&E\CAD-Drawings\As made\3282 E&E 0340 REVA.dwg Scale: 1:1250



Based upon the Ordnance Survey mapping with the permission of the Controller of Her Majesty's Stationery Office. © Crown copyright. Unauthorised reproduction infringes Crown copyright and may lead to prosecution or civil proceedings. Surrey County Council LA 076872 2003.

Drawn by	SDC	Sig.	SDC	Date	03/05
Checked by	AM	Sig.	AM	Date	03/05
Approved by	TPC	Sig.	TPC	Date	03/05

Project
**EPSOM AND EWELL DPE
EPSOM**

Drawing
IMPLEMENTED TRAFFIC ORDERS



Project No. 3282/E&E	
Contract Sheet No.	
Drawing No. 0340	Rev. A
Classification AS MADE	

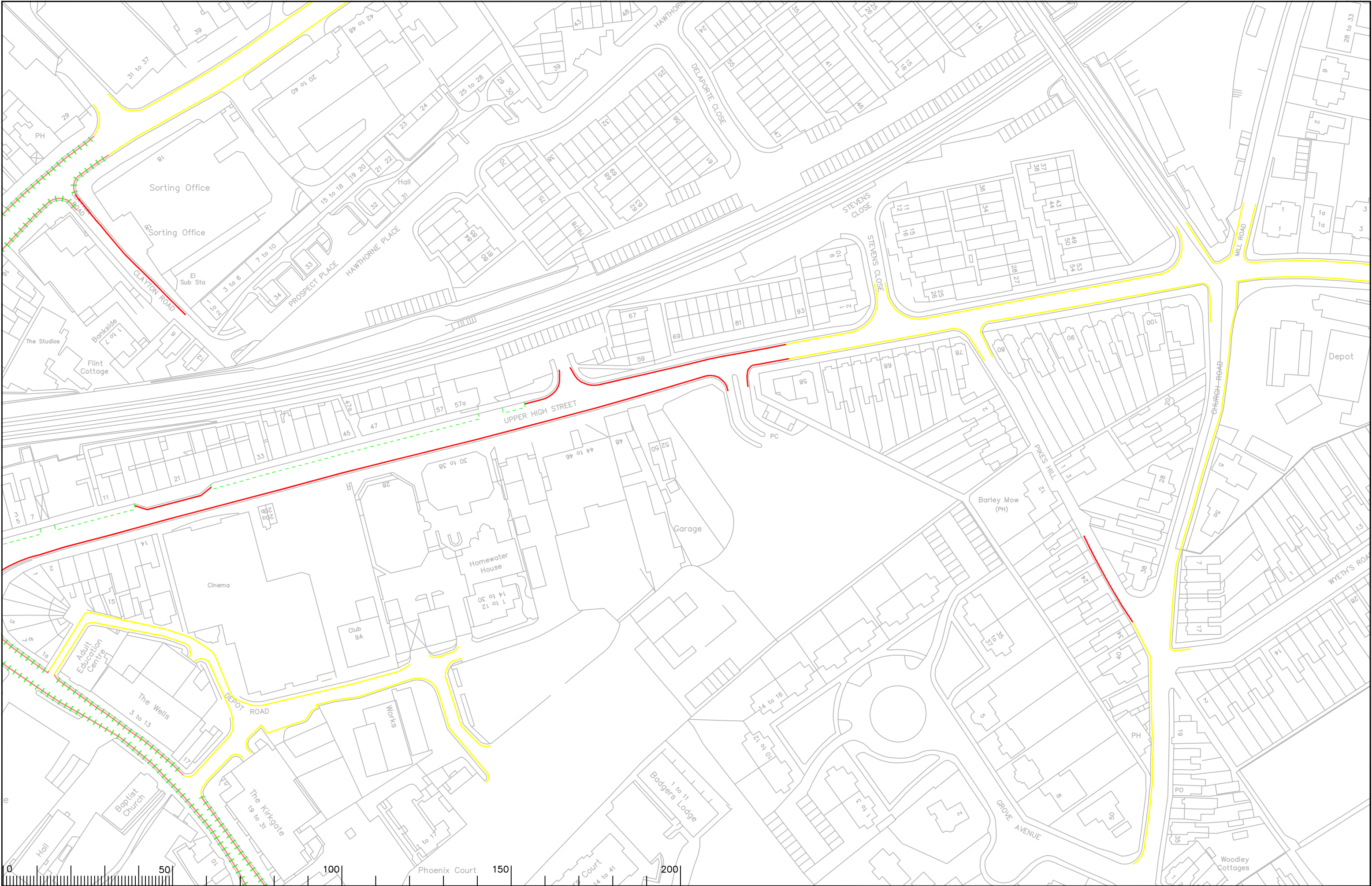

Notes

Rev.	Description	Drwn	Sig.	Date	Chkd	Sig.	Date	Appr	Sig.	Date
A	ALEXANDRA ROAD RESTRICTIONS ADDED	SDC	SDC	19.09.05	TPC	TPC	19.09.05	TPC	TPC	19.09.05

File Name: S:\Project-Current\3282\E&E\CAD-Drawings\As made\3282 E&E 0350 REVA.dwg Scale 1:1250



Based upon the Ordnance Survey mapping with the permission of the Controller of Her Majesty's Stationery Office. © Crown copyright. Unauthorised reproduction infringes Crown copyright and may lead to prosecution or civil proceedings. Surrey County Council LA 076872 2003.

Drawn by	SDC	Sig.	SDC	Date	03/05
Checked by	AM	Sig.	AM	Date	03/05
Approved by	TPC	Sig.	TPC	Date	03/05

Project

Drawing

EPSOM AND EWELL DPE
EPSOM
IMPLEMENTED TRAFFIC ORDERS

SHEET OF



Project No. 3282/E&E	
Contract Sheet No.	
Drawing No. 0350	Rev. A
Classification AS MADE	



Notes
LABURNUM ROAD AMENDMENTS – WEST SIDE AMENDED TO TUESDAY, THURSDAY AND SATURDAY 08:00 TO 20:00 FROM MONDAY, WEDNESDAY AND FRIDAY 08:30 TO 18:30.
EASTERN SIDE AMENDED TO MONDAY, WEDNESDAY AND FRIDAY 08:00 TO 20:00 FROM TUESDAY, THURSDAY AND SATURDAY 08:00 TO 20:00

Rev.	Description	Drwn	Sig.	Date	Chkd	Sig.	Date	Appr	Sig.	Date
A	LABURNUM ROAD RESTRICTIONS AMENDED	SDC	SDC	19.09.05	TPC	TPC	19.09.05	TPC	TPC	19.09.05

File Name

S:\Project-Current\3282\E&E\CAD-Drawings\As made\3282 E&E 0354 REVA.dwg

Scale

1:1250

North Point

Based upon the Ordnance Survey mapping with the permission of the Controller of Her Majesty's Stationery Office. © Crown copyright. Unauthorised reproduction infringes Crown copyright and may lead to prosecution or civil proceedings. Surrey County Council LA 076872 2003.

Drawn by

SDC

Sig.

SDC

Date

03/05

Checked by

AM

Sig.

AM

Date

03/05

Approved by

TPC

Sig.

TPC

Date

03/05

Project

EPSOM AND EWELL DPE
EPSOM

Drawing

IMPLEMENTED TRAFFIC ORDERS

SURREY
COUNTY COUNCIL

Project No.

3282/E&E

Contract Sheet No.

0354

Rev.

A

Classification

AS MADE

SHEET

OF

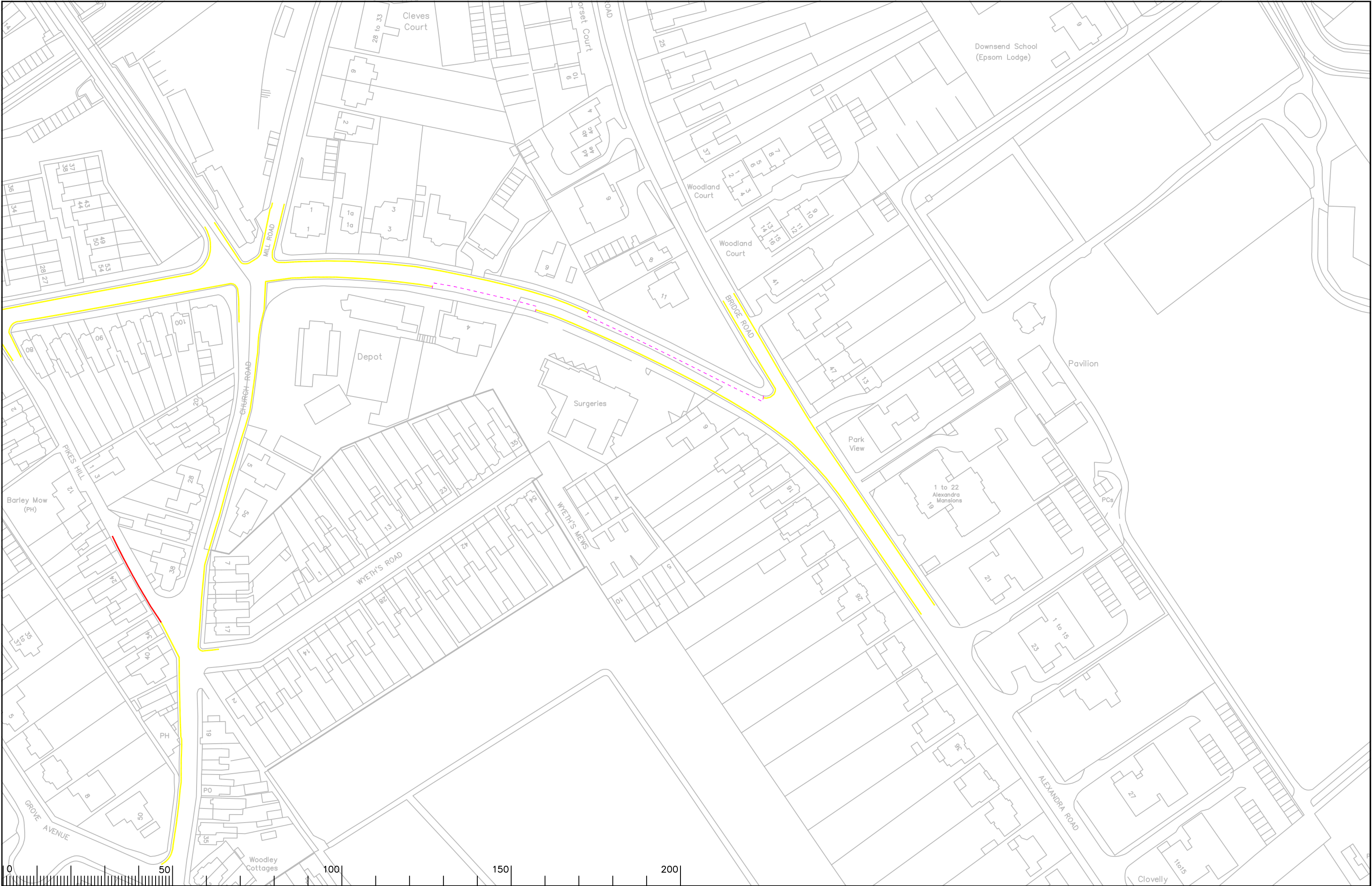

Notes

Rev.	Description	Drwn	Sig.	Date	Chkd	Sig.	Date	Appr	Sig.	Date

File Name: S:\Project-Current\3282\E&E\CAD-Drawings\As made\3282 E&E 0371.dwg Scale: 1:1250



Based upon the Ordnance Survey mapping with the permission of the Controller of Her Majesty's Stationery Office. © Crown copyright. Unauthorised reproduction infringes Crown copyright and may lead to prosecution or civil proceedings. Surrey County Council LA 076872 2003.

Drawn by	SDC	Sig.	SDC	Date	09/05
Checked by	AM	Sig.	AM	Date	09/05
Approved by	TPC	Sig.	TPC	Date	09/05

Project

EPSOM AND EWELL DPE
EPSOM
IMPLEMENTED TRAFFIC ORDERS



Project No. 3282/E&E	
Contract Sheet No.	
Drawing No. 0371	Rev. -
Classification AS MADE	

SHEET OF